

D. **Plan of action** should fire jump fireguard or wind change direction:
Unless changed below will us "Standard Spotfire Containment Procedure", page 8.

E. **Map:** (Map may be hand sketch) Include items such as legend, water sources, roads, gates, major utilities, north arrow and smoke mgt. if necessary.

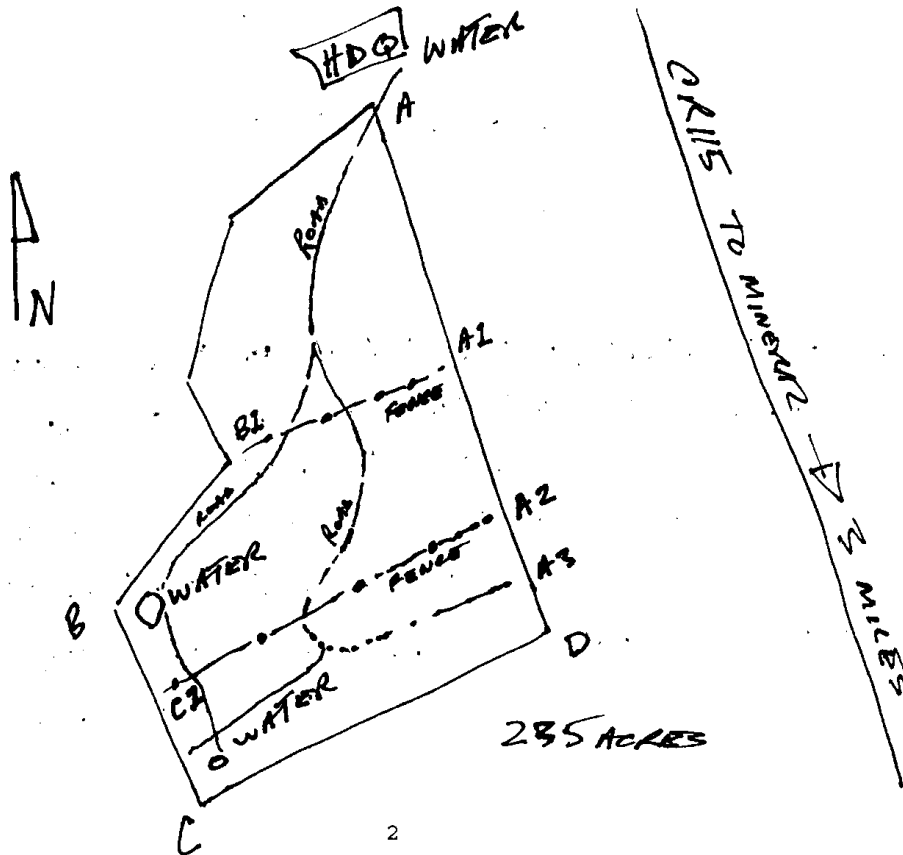

F. Projected dates of burning: 2/5/08 TO 3/01/08

G Planned start time of burn: 10:30 AM

J. Weather conditions (Prescription)

- 1. Wind
 - a. Velocity Needed 6-20 MPH Actual _____
 - b. Direction Needed EAST-SOUTH Actual _____
- 2. Relative Humidity
 - a. Needed: From 30 % to 60 %
 - b. Actual: From _____ % to _____ %
- 3. Air Temperature
 - a. Needed: From 40 °F to 75 °F
 - b. Actual: From ° _____ °F to _____ °F
- 4. Weather Forecast:

National Weather Service: (361)289-0959 (Corpus Christi, TX)

- 5. Moisture Conditions Needed
 - a. Soil Surface DRY OR DAMP
 - b. Soil Subsoil MOIST

- 6 Fine fuel conditions
 - 1. Amount (lbs. per ac.) 3500 →
 - 2. Continuity Good
 - 3. Fine Fuel Moisture % 1-2

K. Equipment Checklist

(Indicate equipment available for burn)

- Pumper truck 1
- Tractor or grader _____
- ATVs with electric spray tanks 4
- Drip torch(s) 3
- Fire weather kit 1
- Two-way Radios 6
- Gasoline (40%) 8 gal
- Diesel (60%) 12 gal
- Chain Saw - N/A
- Flappers 5
- Drinking Water 10 GAL
- Livestock sprayers -
- Flagmen -
- Flags for flagmen -
- Sprayer engine fuel 10 GAL
- NOAA radio 1
- Matches or lighter ✓
- All cotton clothing ✓
- Vehicles NOT ON LINE - UP WIND
- Backpack Sprayers 2
- Shovel(s), pliers 4
- Cellular phone 2
- Other items:
- _____
- _____
- _____

L. Preburn Protection Needs

(Indicate items of concern)

- Headquarters FIRE GUARDED
- Livestock EVACUATED
- Pens and Barns FIRE GUARDED
- Feeders / Mineral boxes REMOVED
- Hunting Facilities FIRE GUARDED
- Tractor/Maintainer REMOVED
- Utility Poles N/A
- Oil/gas/pipelines and facilities N/A
- Fences FIRE GUARDED
- Others:
 - _____
 - _____
 - _____

M. Preburn Briefing and Inspections

Burn boss should give crew a preburn briefing to insure all crewmembers know their assignments and safety concerns.

Experienced crewmember should be assigned to inspect the fireguards to ensure their adequacy just prior to starting the burn to confirm area is ready to burn.

Inspection of fireguards (Name) KIRK F.

N. Crew members and Responsibilities

Name	Responsibility
CBIBA MEMBER	LIGHTING
"	
"	PATROL EMER BURN
"	"
"	"
"	"
"	"

O. Notification

1. Adjacent landowners (Ranch operator's responsibility)

Name	Phone Number	Date notified
JOE V		2-19-08
TOM K		"
MIKE S		"
MARY H		N/A
		NA
JULIAN		2-17-08

2. Fire Departments

County	BEE SHEKIP	Phone Number	361-362-3221	Notified	2-8-08
Other	NORMANA	Phone Number	361-343-2211	Notified	2-8-08
Other		Phone Number		Notified	

3. Utilities

Name	N/A	Phone Number		Notified	
Name		Phone Number		Notified	

4. Closest Hospital BREVILLE Phone _____

5. Others

Texas Department of Public Safety Phone Number _____

Oil and Gas lessees _____ Number _____ Notified _____

Oil and Gas lessees N/A Number _____ Notified _____

Oil and Gas lessees _____ Number _____ Notified _____

Name _____ Phone Number _____ Notified _____

Name _____ Phone Number _____ Notified _____

Name _____ Phone Number _____ Notified _____

P. "Mop up" after burn

1. Maintain close observation of the burned area until fire is completely extinguished.

Name KIRK F

2. Maintains constant weather vigil until burn is complete and stays in contact with weather station throughout burn.

Name CLIFFORD C.

3. Check perimeter for firebrand source such as trees, posts, cow chips, logs, smoldering rubble, etc. during and after burn.

Name Bob C

4 Other tasks:

Name _____ Task _____

Name _____ Task _____

Name _____ Task _____

Q. Plan Review

1. Planned By: KIRK FEUERBACKER Date 2-5-08
 Title PRESIDENT CBPA

2. Reviewed By: SAME Date _____
 Title SAME

R. Liability Statement:

I have been informed and I understand that I could be liable for damages resulting from this prescribed burn and the cost of fire suppression should the fire escape from the designated area.

Landowner/Operator _____ Date 2-5-08

Standard Spotfire Containment Procedure

When a spotfire get outside the intended burn area, the standard fire-fighting procedures outlined below will be followed.

We are not equipped to attack the head of the fire. This is a very dangerous area. Do not attack the head until at least one flank is secured.

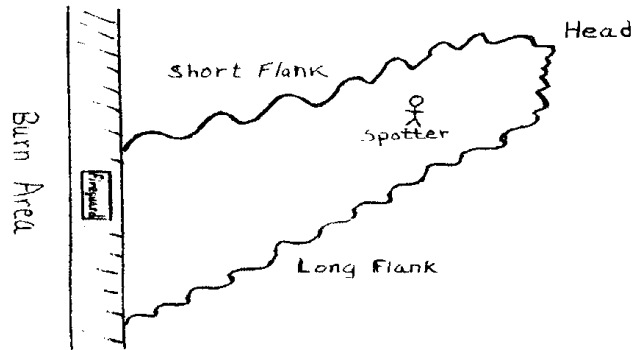

Send an experienced member through the black to assess the situation. The pumper and the greatest suppression equipment should attack the shortest flank. This is the quickest way to get to the head of the fire safely. At least two ATVs with their water pumps plus one swatter should back up the pumper. The remaining crew should attack the longest flank. Be sure the fire is completely out before moving on. **Remember, if you get disoriented, the black area is the safest place to be.**

Bee County/City of Beeville

Fire Marshal

Ken Orrell

400 N. Washington
Beeville, Texas 78102

Cell Phone: (361) 318-3904

Fax: (361) 362-1637

Email: kensara@fmbnet.net

BEE COUNTY BURN PERMIT

Applicant Name: _____

Location of burn site: 3 mi. S of Highway 171, Miraca on
CR 115

Material to be burned (rangeland, brush, pear, dead animal carcass, etc.):
Rangeland

Name of Fire Department who responds in the area of the fire: Noemanna

Permit Date: 2-5-08

Permit Expiration Date: 2-29-08

I, the undersigned, understand for all fires of the above permitted actions must be attended to for the duration of the fire or burn. I will notify the Bee County Sheriff Department Dispatcher at (361) 362-3221 on the day and time before burning will commence. If burning dead animal carcass, I will notify the Community Affairs Office at (361) 362-3232 before any burn of this purpose.

[Signature] _____
Signature of Applicant Printed Name of Applicant

Applicant P

APPROVED BY: [Signature]

DATE: 2-5-08

Copy to Bee County Sheriff Office. If questioned about burn, please show permit to the responding officer, or Fire Department.